Complete Artworks Progression: A

Reception

Autumn
This is Me

A: Picasso
S: Line & Colour
O: Self Portrait

Spring
Fairytales

A:
S:
O:

Summer
Jungle Animals

A:
S:
O:

Drawing/ Painting/ Collage

Year 1

Autumn
The Magic Toy Maker

A: Ian Beck
S: Drawing & Print
O: Observational drawing/ Printing

Spring
Treasure Island

A: Tingatinga
S: Collage
O: Temporal Collage

Summer
Green Fingers

A: Hundertwasser
S: Colour & Brush work
O: Painting

Drawing & Printing/ Collage/ Painting

Year 2

Autumn
A day in the life

A: Unknown artist (Andy Warhol)
S: Observational
O: Portrait/ Printing

Spring
Time Travellers

A: Claude Monet
S: Painting
O: Atmospheric Poster

Summer
Flowers and Insects

A: Georgia O'Keefe
S: Form and Colour
O: Collage

Painting/ 3D Painting/ Collage

Year 3

Autumn
Footprints of the past

A: K. Ashevak
S: Texture
O: Collage

Spring
How humans work/ Forces

A: Gustav Klimt
S: Colour blending
O: Pastel Art

Summer
Saving the world

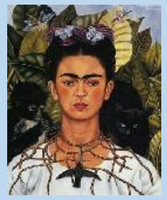

A: Frida Kahlo (& Roussseau)
S: Perspective
O: Painting

Collage/ Pastel/ Painting

Year 4

Autumn
Chocolate

A: Kara Walker
S: Observational Representation
O: Drawing and Collage

Spring
Super scientists

A: Barbara Hepworth
S: Negative space
O: Sculpture

Summer
Land, sea, sky

A: Paul Klee & Deep Impressions
S: Colour and form
O: Mixed Media

Collage/ Sculpture/ Mixed Media

Year 5

Autumn
Space Explorers

A: Peter Thorpe
S: Design & Colour
O: Chalk & Marker

Spring
The Great, the bold & the brave - Vikings

A: Michelle Petersen and Bored Panda
S: Shape and Form
O: Sculpture

Summer
What a wonderful world

A: Maria Sibylla Merian
S: Colour and shape
O: Drawing and Print

Chalk/ Sculpture/ Drawing & Print

Year 6

Autumn
World War ||

A: Eric Ravilious
S: Colour for atmosphere
O: Painting

Spring
Earth as an Island

A: Hokusai
S: Perspective & Line
O: Lino Printing

Summer
Out of Africa

A: Lubaina Himid
S: Painted cut-outs
O: Balsa Wood

Painting/ Lino/ Balsa Wood